新美術海

十五

Digitized by the Internet Archive
in 2017 with funding from
Getty Research Institute

https://archive.org/details/shinbijutsukai158800

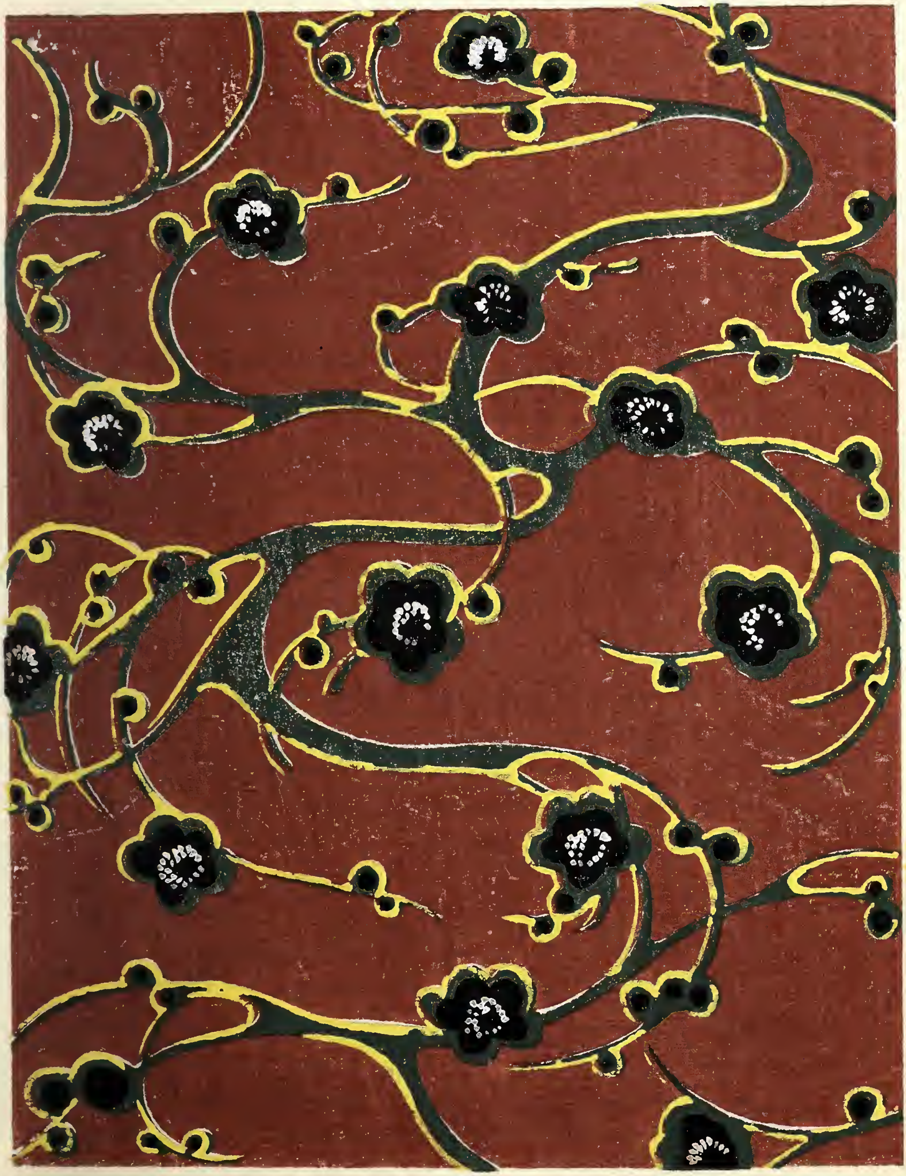

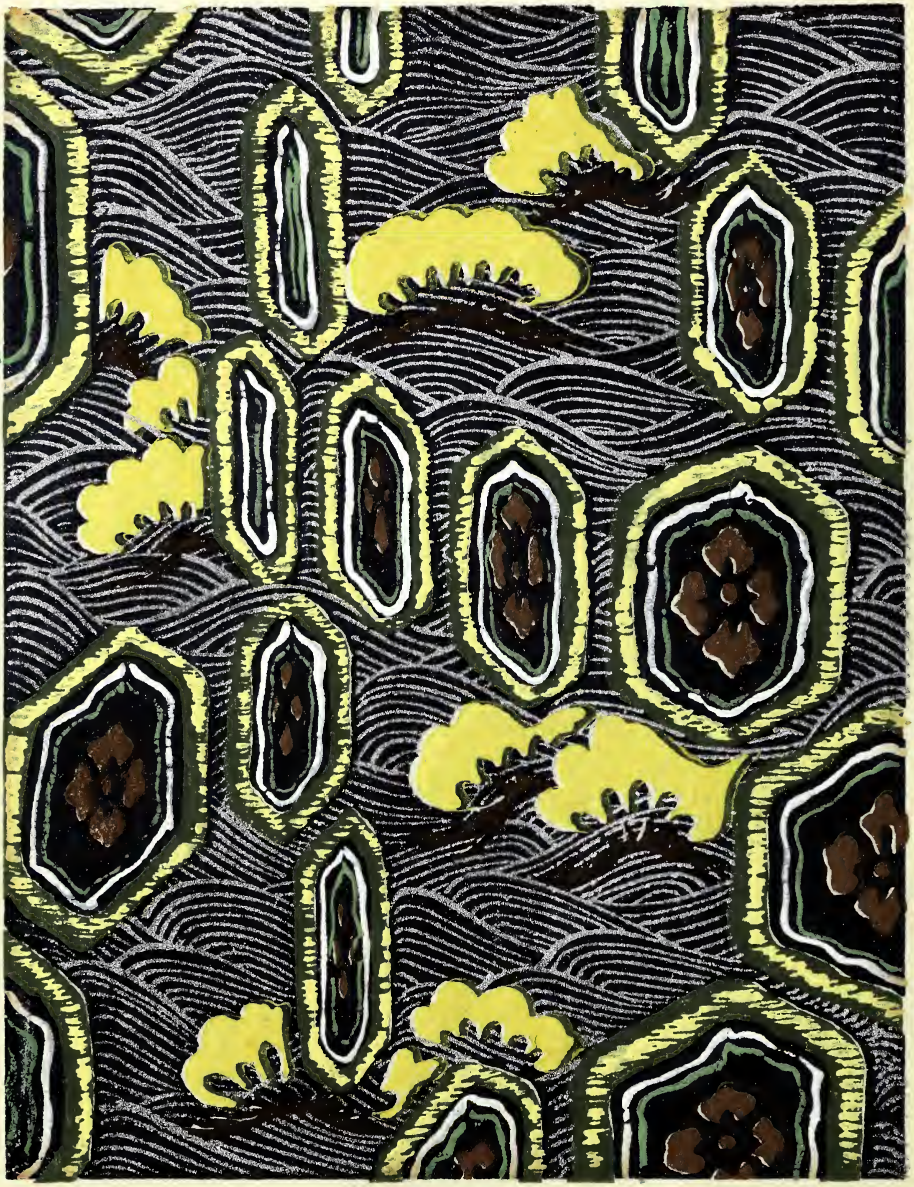

美術圖書發售所

京都市寺町二條南

合名會社 芸艸堂